

# DECOUPAGE

AITO I

37 solo

G Em7 CM7 Bm7 E7 Am7 F#7

Dm7 G7 45 Em Em7/D C#m7b5 F#7

Bm7 E7 Am7 D7 53 G Em7

CM7 Am D7 Am F#7 Dm7 G7

61 Em Em7/D C#m7 CM7 Bm7 E7

Am7

D7

69

G

End Solo.

2

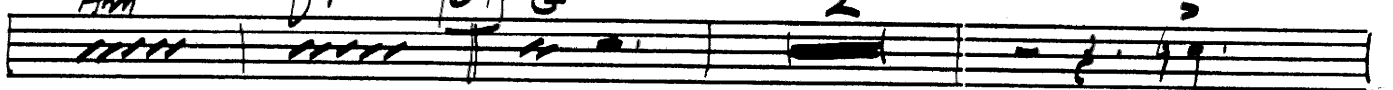

77

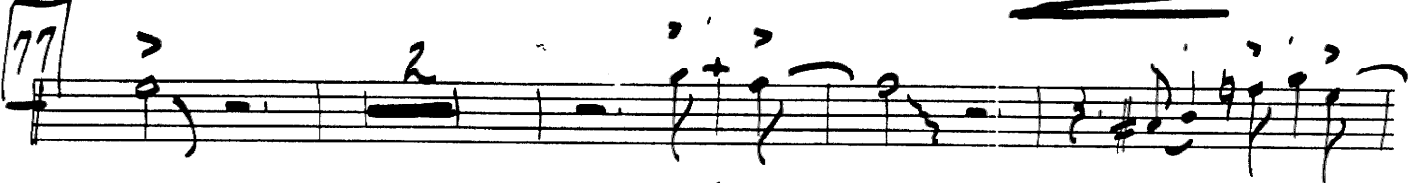

85

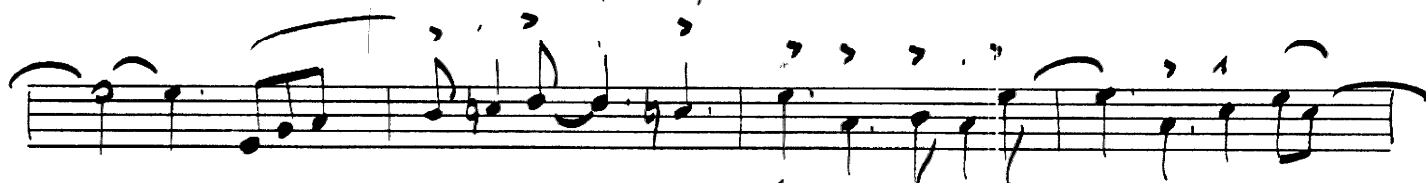

93

101

105

8

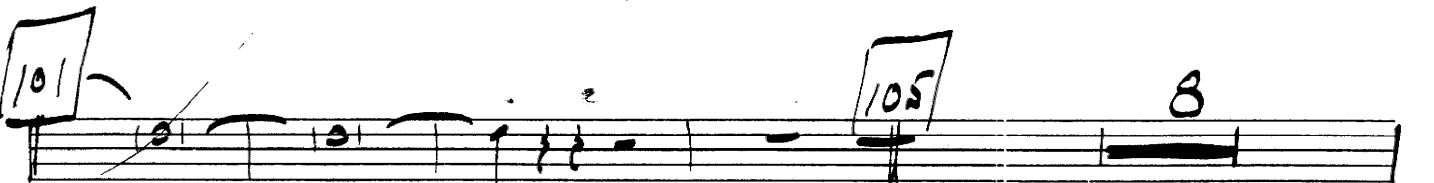

Solo

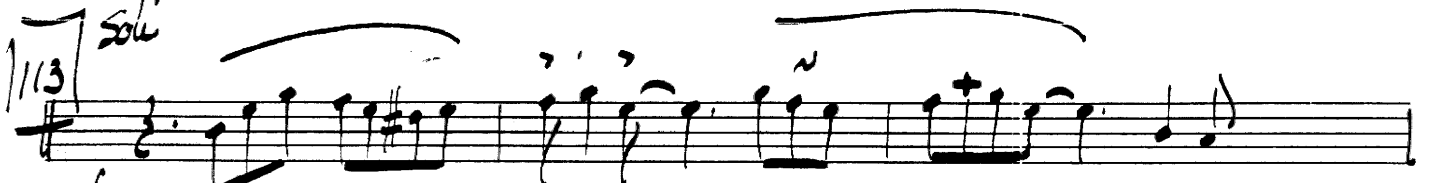

ALTO II  
(OPT for TENOR 2)

# DECOUPAGE

H. LEVY

8 9

17 8

25

33 2

37 7 45 8 53 UNIS mp

61

69

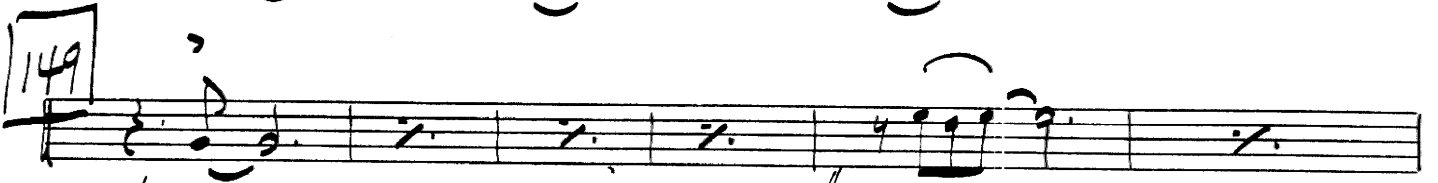

*mf*

*pp*

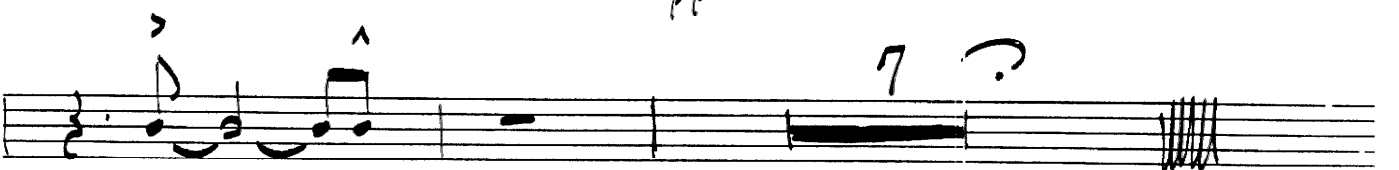

# DECOUPAGE

Tenor I

H. LEVY

5 8 9

17 8

25 33 2 37 45 8

53 UNIS mp 57 61 mp 65 69 73 77 81

69

Tutti

77

85

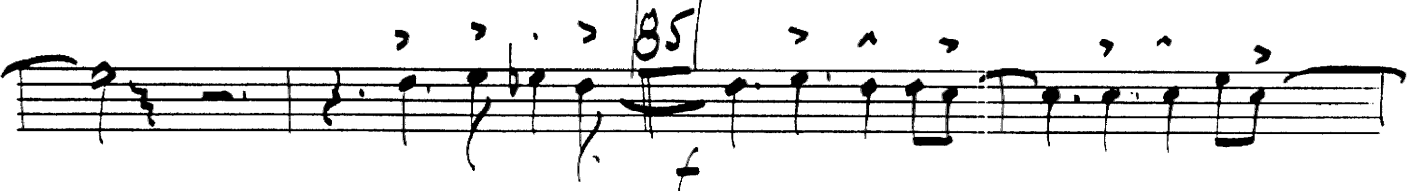

93

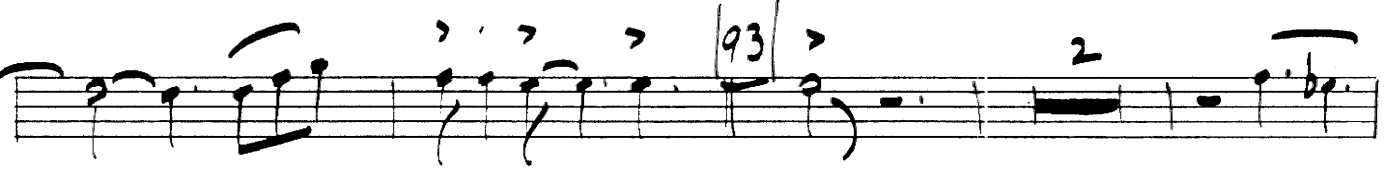

101

105

113

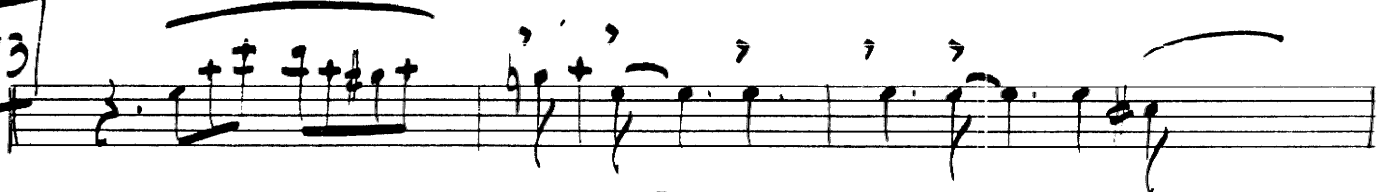

TENOR II

# DECOUPAGE

H. LEVY

69

77

85

93

101

105

8

113

Soli

IV TENO.  
Copt for BARI.

# DECOUPAGE

H. LEVY

5 8 9 mp

17 8

25

33 2

37 7 45 8 53 mp

61

69

129

137

141

157

Bar 7

# DECOUPAGE

69

f

77

2

85

f

93

2

101

101

2

105

8

113

*solé*

113

BARI II

# DECOUPAGE

H. LEVY

TRPT I

# DECOUPAGE

H. LEVY

5 7 unis 9 mp 17 unis 25 33 37 8 45 8 53 7 61 mf

69

77

7

85

93

7

101

4

105

8

113

7

121

129

131

137

2

141

7

unis

149

TRPT II

# DECOUPAGE

H. LEVY

7 unis 9 mp

4 unis 25

33

37 8 45 8 53 7

61

69

77

85

93

101

105

113

121

129

137 2 141 7 UNIS

149

157

TROT II

# DECOUPAGE

H. LEVY

Staff 2: Continuation of the melody.

Staff 5: Continuation of the melody.

Staff 9: Continuation of the melody.

Staff 10: Continuation of the melody.

69

77

85

93

7

101

4

105

8

113

7

121

129

137

149

157

IV TRPT

# DECOUPAGE

H. LEVY

5 7 unis 9 mp

17 4

25

33 37 8 45 8

53 7 61

69

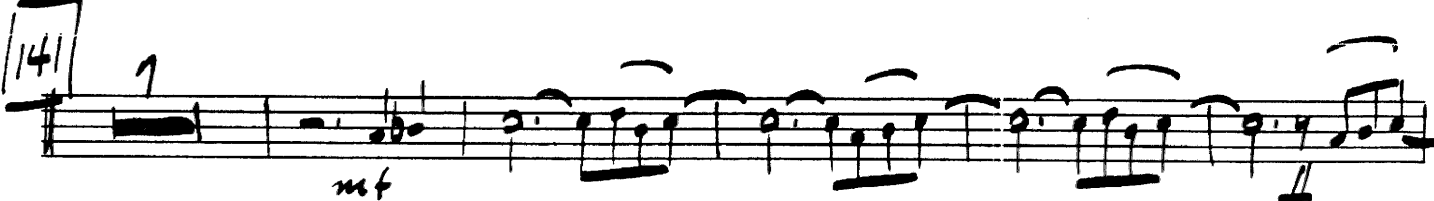
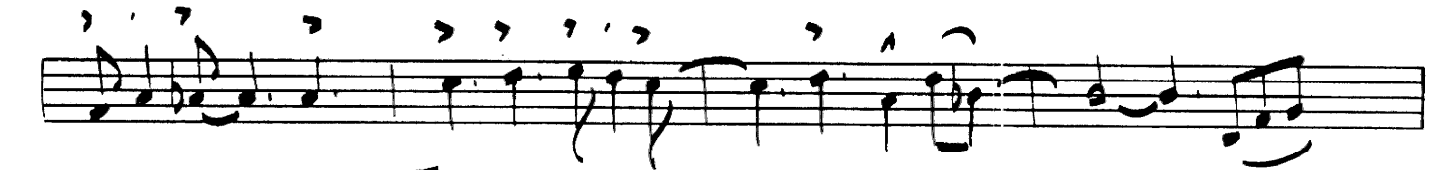

# DECOUPAGE

H. LEVY

TRPT V

7

UNIS

9

17

UNIS

25

33

37

8

45

8

53

7

61

69 7 77 Am Solo Am<sup>7</sup>/<sub>G</sub> F#m<sup>7</sup>b<sup>5</sup>

B<sup>7</sup> Em<sup>7</sup> A<sup>7</sup> Dm<sup>7</sup> G<sup>7</sup> 85 8

93 Am<sup>7</sup> Am<sup>7</sup>/<sub>G</sub> F#m<sup>7</sup> Em<sup>7</sup> Em<sup>7</sup> A<sup>7</sup>

Dm<sup>7</sup> G<sup>7</sup> 101 C F End solo

105 8 113 7 121

129

137 2

141 7 149

TRUMPET

# DECOUPAGE

H. LEVY

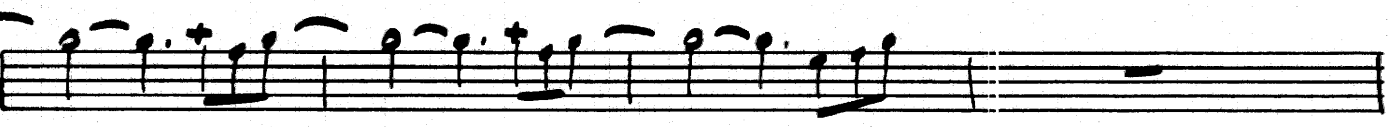
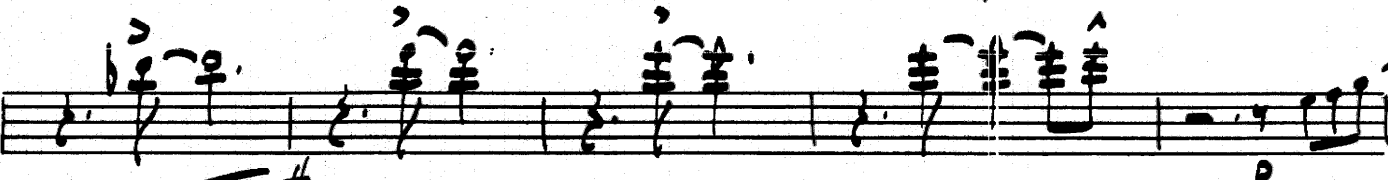
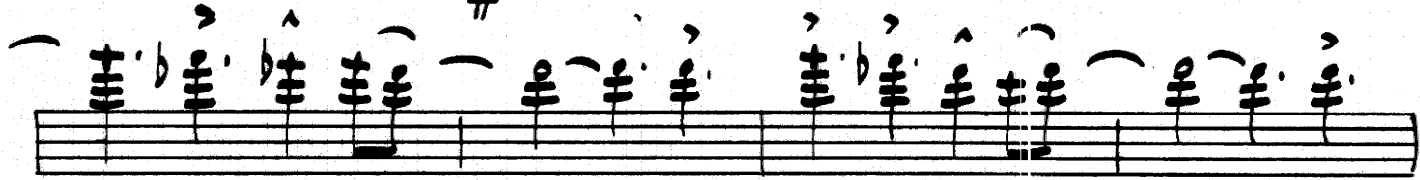
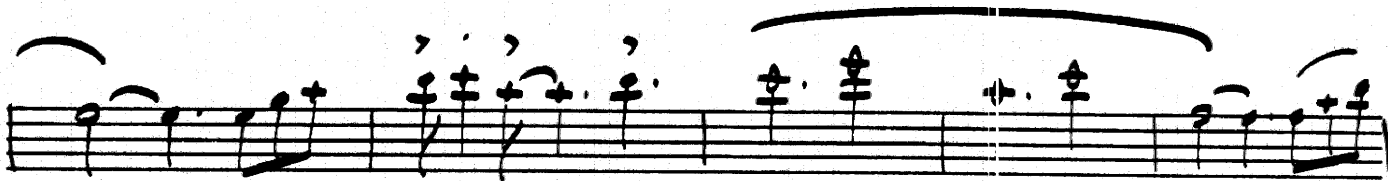
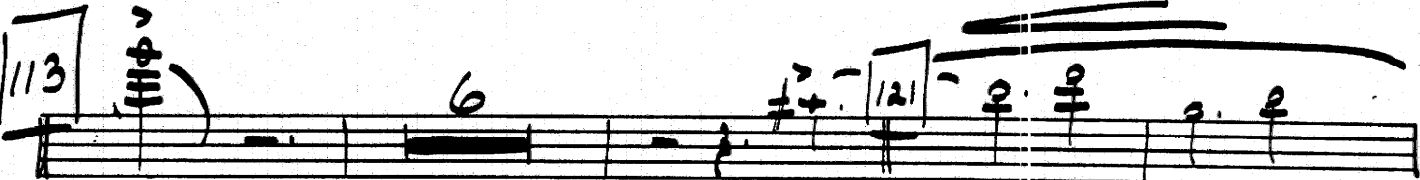
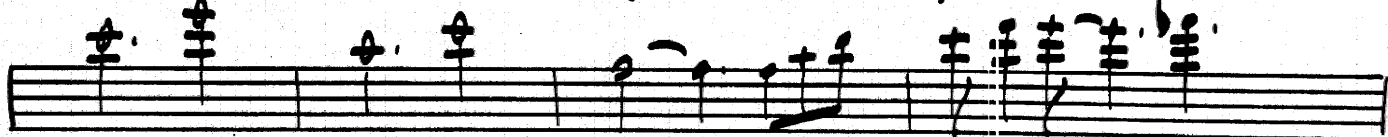

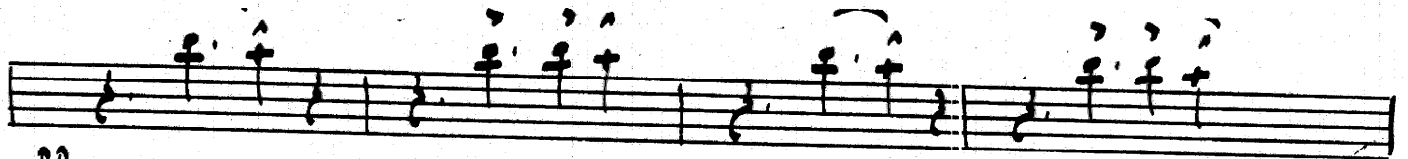

*pp*

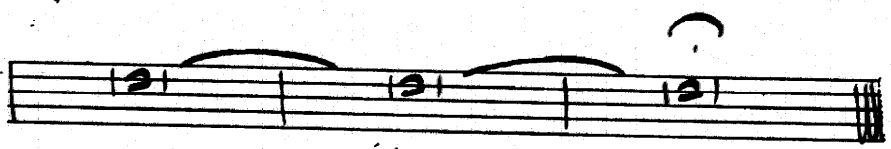

*rit - . . . . .*

TRON II

# DECOUPAGE

H. LEVY

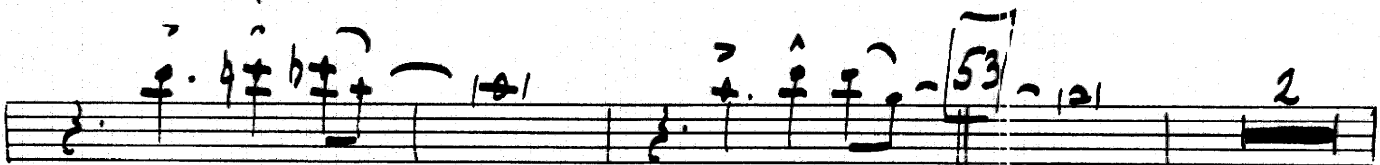
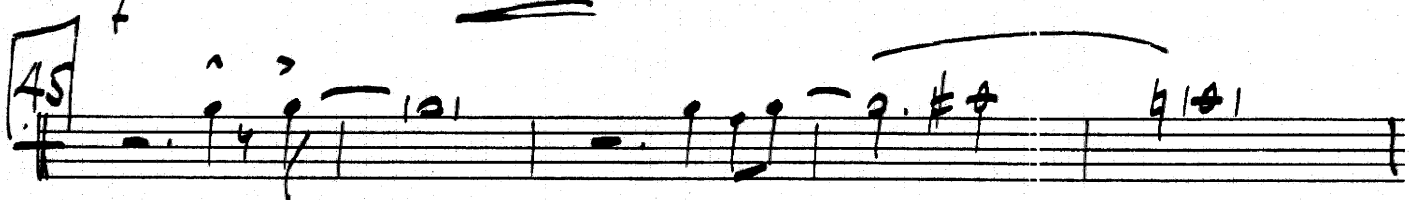
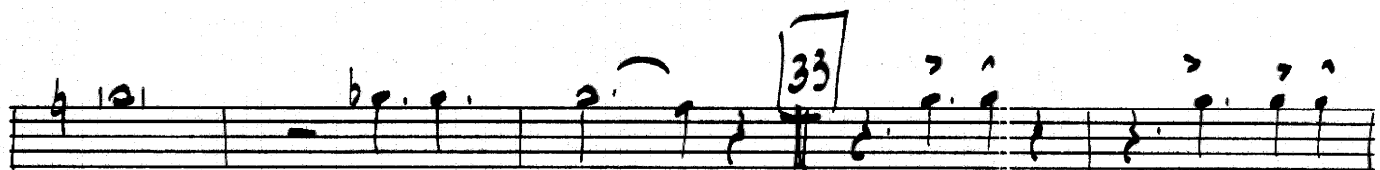
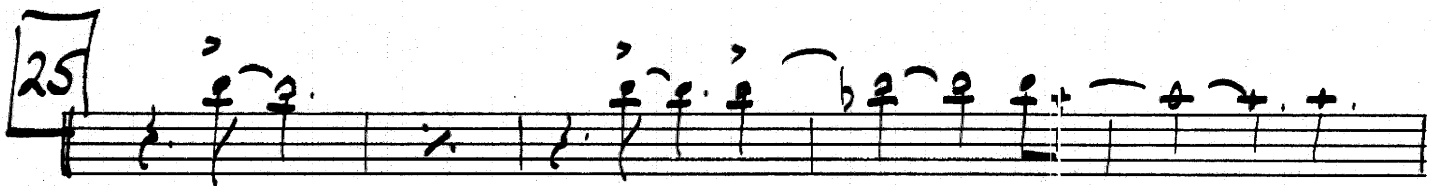
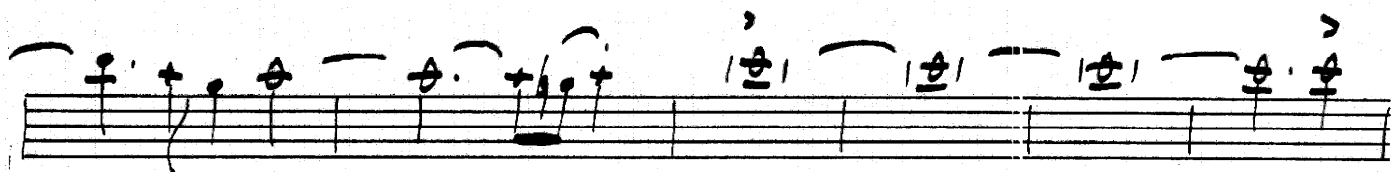
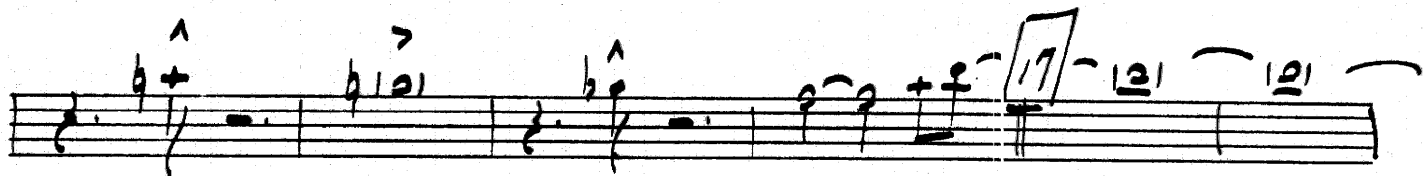
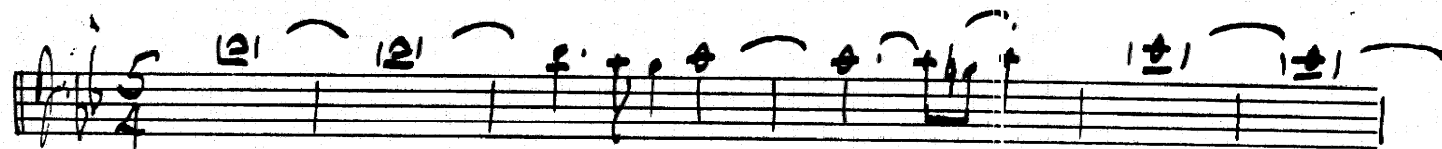

DP

Trom III

# DECOUPAGE

H. LEVY

# DECOUPAGE

TROM IV

H. LEVY

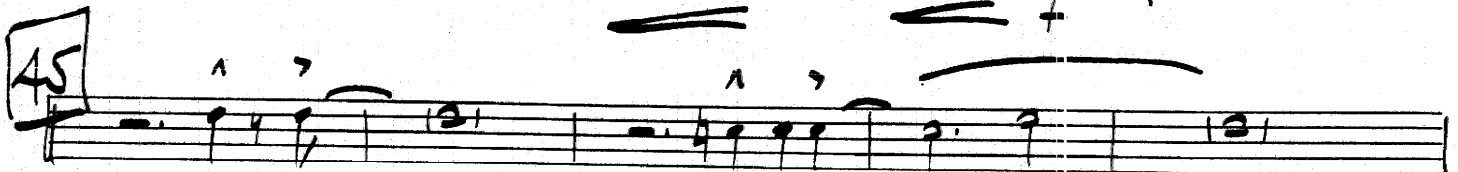
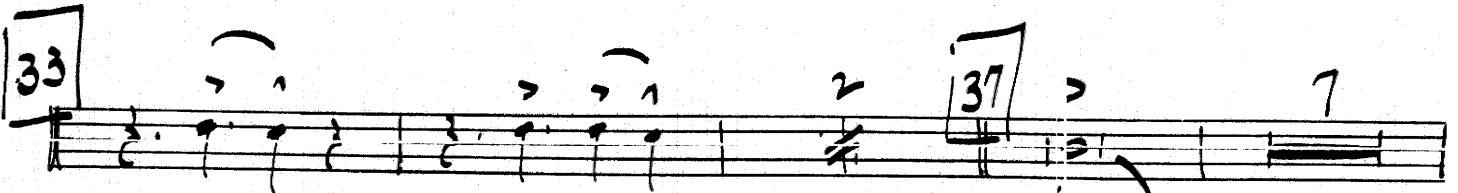
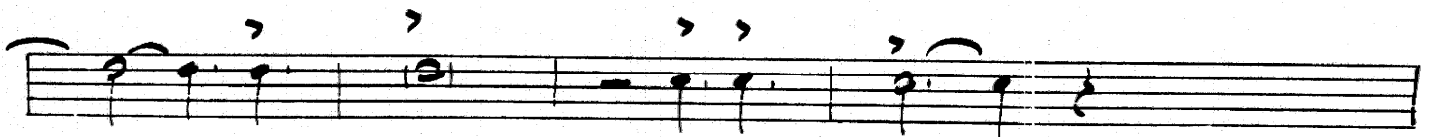
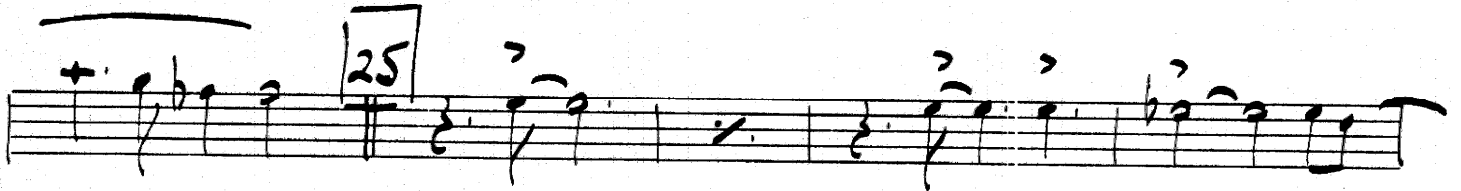
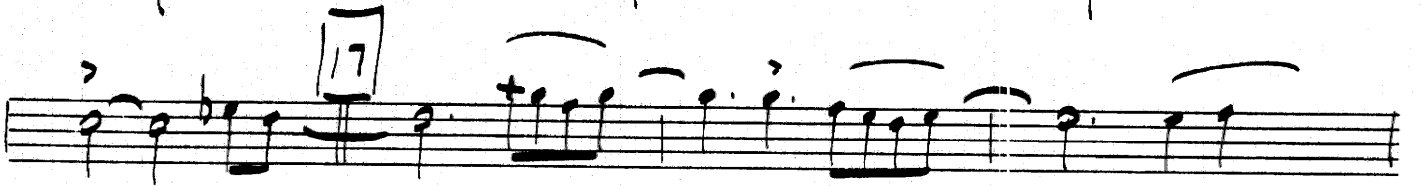
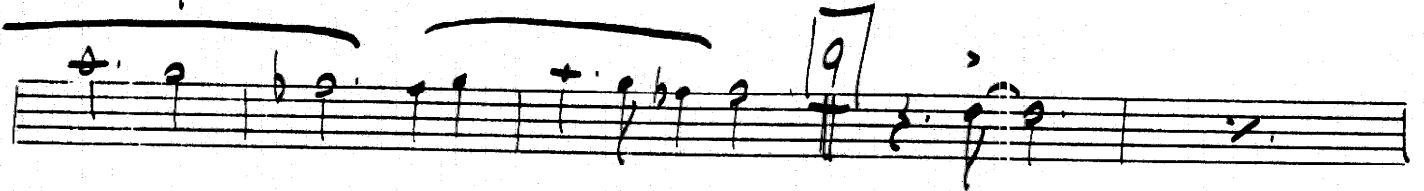

pp

rit. ....

Trom

# DECOUPAGE

H. LEVY

5

9

17

25

33

37

45

53

DRUMS

# DECOUPAGE

H. LEVY

*Cym.*

*p*

8 9

17 *Cym* 8 25 23

3+2 2+3 3+2 2+3 3+2

2 37 STRAIGHT AHEAD 8

45 *simile* 8 53 *simile* 8

61 3+1 2+3

69 85

*f*

77 | 93 | ST. ANNE

8 = 101

105 8 113

121 8 129 #

137

141 *cym* 8 149 *mt*

*p*

157 *p*

*pp* 2

*mt* - - - - -

BASS

# DECOUPAGE

H. LEVY

Cm7 Abm7 Fm7 Bb7

45 Gm7 Gm7 Em7 A7

Dm7 G7 Cm7 F7

53

61

69 85

77 1ST

137

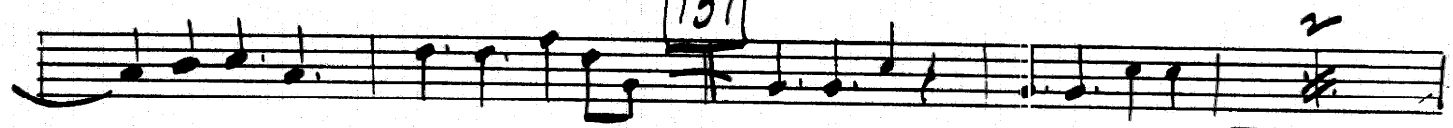

141

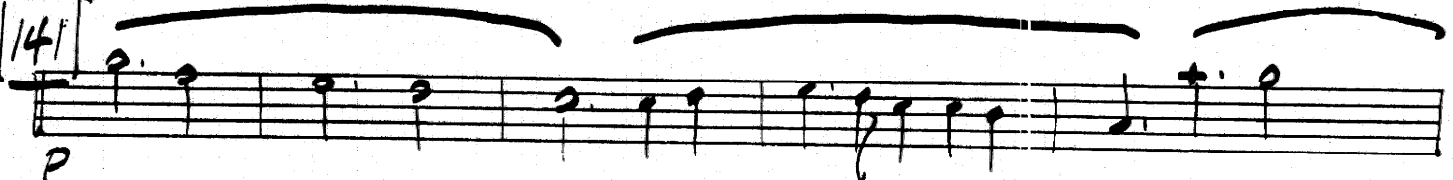

149

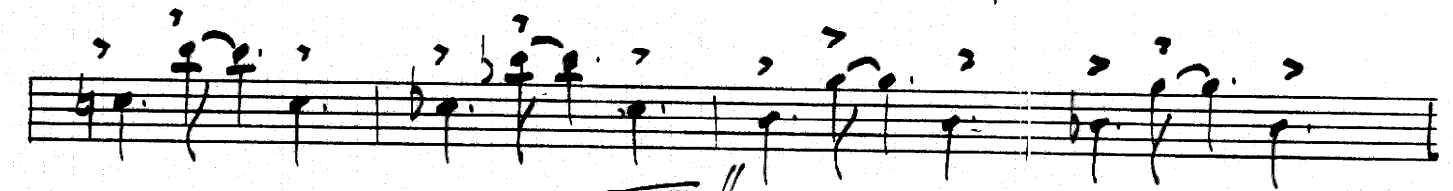
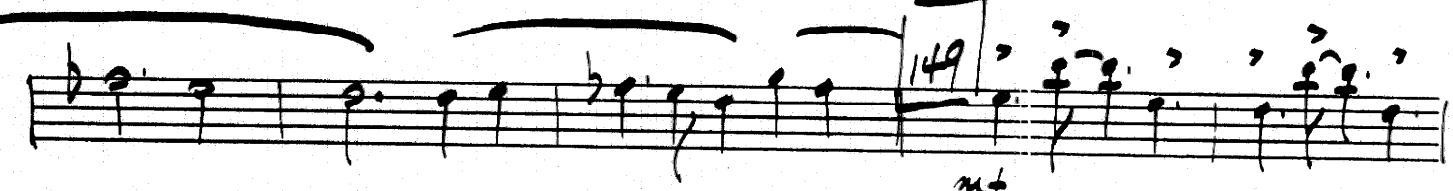

157

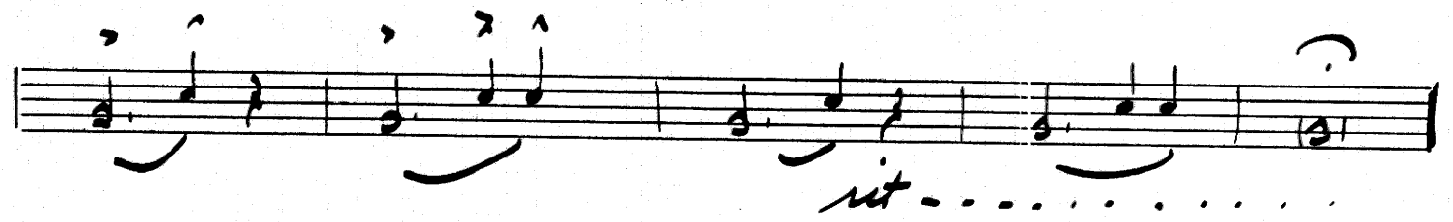
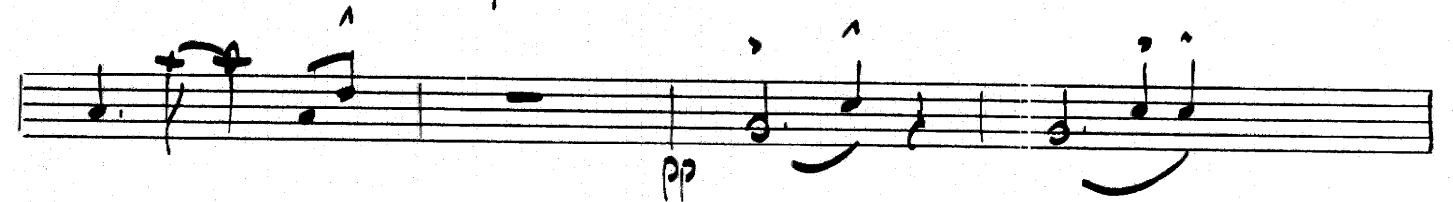

Piano

# DECOUPAGE

H. LEVY

8 9 Gm Gm7 Em7b5 A7b9

B

Dm G7 Cm7 F7 17 B

25 Gm Gm7 Em7b5 Ebm7 Dm

G7 Cm7 F7

37 comp for Alto

37 *Bb* *Gm7* *Ebm7* *Dm7* *G7*

*Cm7* *AbM7* *Fm7* *Bb7* 45 *Gm* *Gm7/p* *Em7b5* *A7*

*Dm7* *G7* *Cm7* *F7* 53 *Bb* *Gm* *Ebm7* *CmF7*

*Cm7* *AbM7* *Fm7* *Bb7* 61 *Gm* *Gm7/p* *Em7b5* *Ebm7*

*Dm7* *G7* *Cm7* *F7* 69

comp for Tapt.

77

Gm Gm7 Em7b5 A7 Dm7

85

G7 Cm7 F7

93

Gm Gm7 Em7 Ebm7 Dm7 G7 Cm7 F7

101

Gm7 Gm7/F Em7 A7 Dm7 G7 Cm7 F7  
 ||||| ||||| ||||| ||||| ||||| ||||| ||||| |||||

121

Dm7 G7 Cm7 F7  
 ||||| ||||| ||||| |||||

2 141 8 149 Gm7 Gm7 Em7b5  
 mf

CONDUCTOR

# DECOUPAGE

H. LEVY

(TRM)

Tpts.

9

17 Trom

(bass)

TRPT.

25

33

37

ALTO Solo

Chords: Bb, Gm7, Eb, Dm7, G7, Cm7, AbM7, Fm7

Chords: Bb7, Gm, Gm/F, Em7, A7

TROM.

Chords: Dm, G7, Cm7, F7

53

Chords: Bb, Gm7, EbM7, Cm7, F7

SAXES

Chords: Cm, AbM7, Fm7, Bb7

SAX. TROMPS

61

69 *Tutti*

77

$\frac{2}{2}$  *Gm* *Gm7* *Em7 b5* *A7*

*TRPT solo* *SAX*

*Dm7* *G7* *Cm7* *F7*

85

Tutti

93

TRPT Solo

101

TROM.

113 SAXES

BRASS

121

legato

129

TUTTI

137

All Trom.

149

157

pp

rit
